

PLAN OF PROPOSED DWELLING HOUSE IN S.NO 554 P.NO 54&55 OF POONAMALLEE KUNRATHUR ROAD SRIPERUMBUDUR TALUK, ANNA DISTRICT, MANGADU FOR THIRU. D. GNANAM, SCALE 1"=8'0"

SPECIFICATIONS.

C.C. 1:5:10 FOR FOUNDATION BED OVER SAND FILLING. R.C.C COLUMN BEAM, LINTEL, SUNSHADE ROOFING IN C.C. 1:2:4 ALL DOORS AND WINDOWS ARE BEST SEASONED C. WOODS. FLOORING WITH B.J. CON 4" TC AND FINISHED IN CM 1:3 3/4 TC PLASTERING WALLS IN CM 1:5 1/2 TC.

D. DOOR PANELLED 1'00" x 2'10" W WINDOW 1'22" x 1'35" m
 D1 " " " 0'90" x 2'10" W " " 0'90" x 1'35" m
 D2 " " " 0'75" x 2'10" V VENTILATOR 0'60" x 0'90."

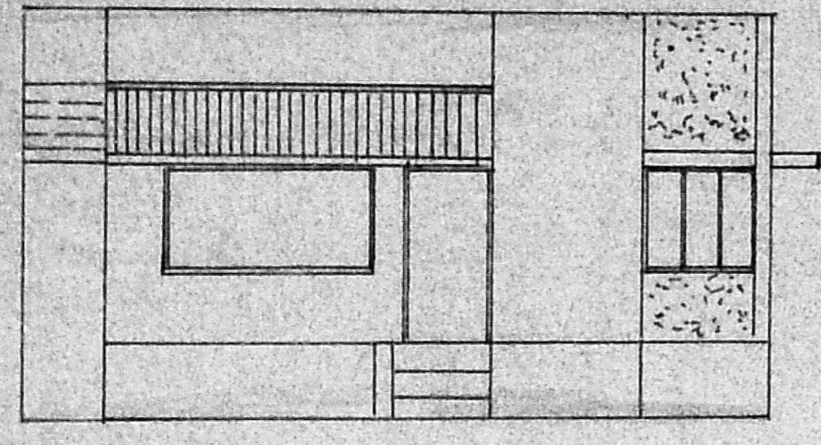

ELEVATION

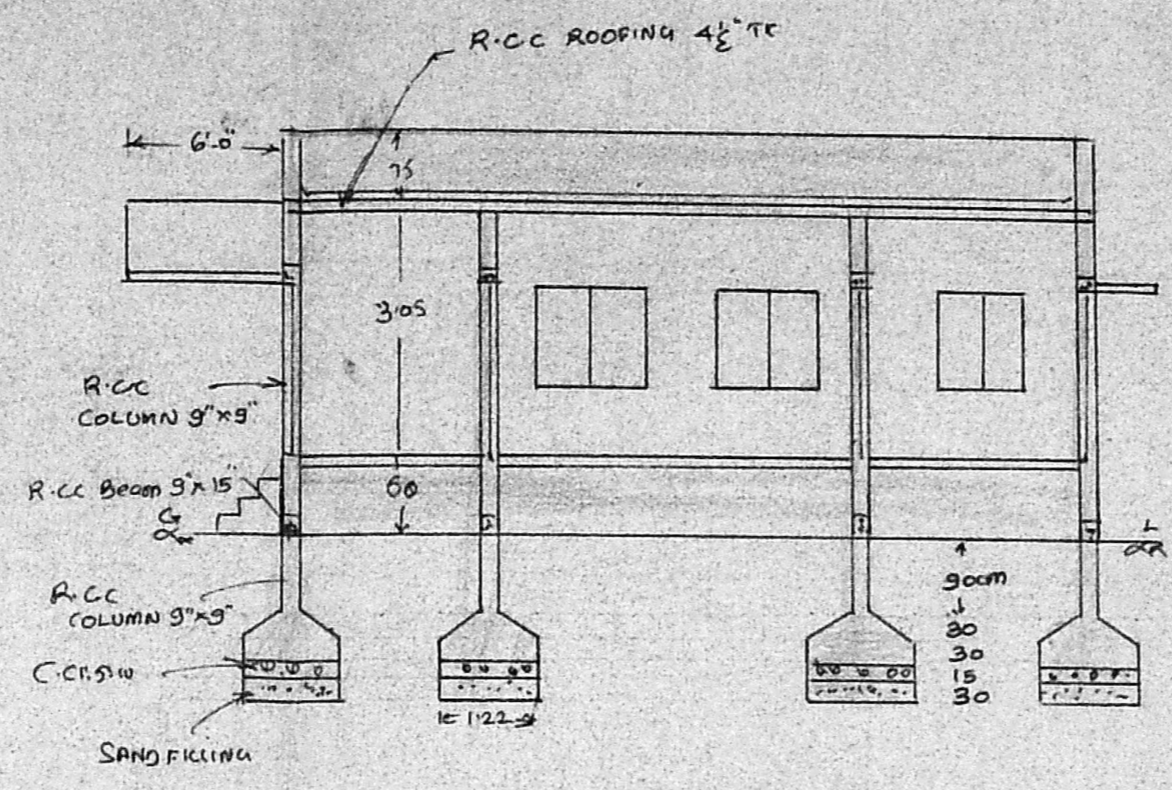

SECTION AB

Planning Permit No. A/405/91

APPROVED

SUBJECT TO THE CONDITIONS IN THIS OFFICE LETTER.

No. A1/2137/91. Date 5-4-91

for MEMBER J. Jagan

MADRAS METROPOLITAN DEVELOPMENT AUTHORITY MADRAS - 600003

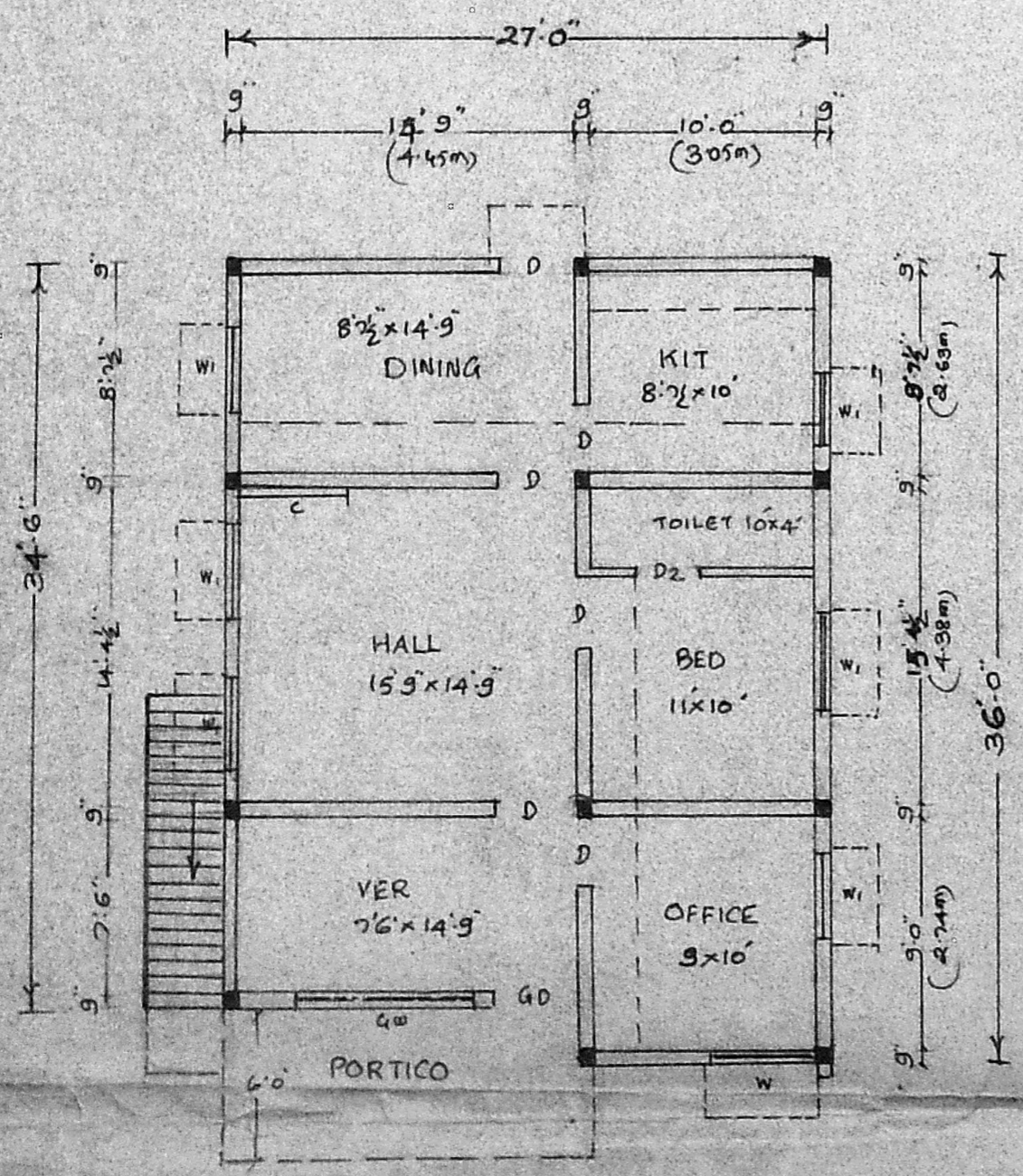

G.F. PLAN

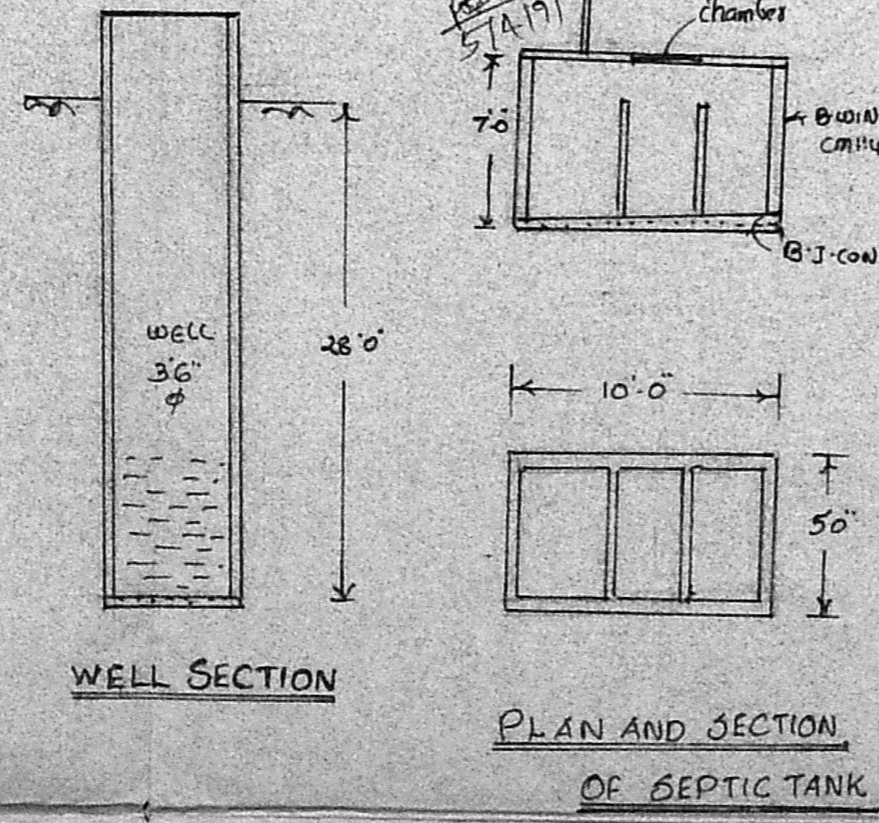

PLAN AND SECTION OF SEPTIC TANK

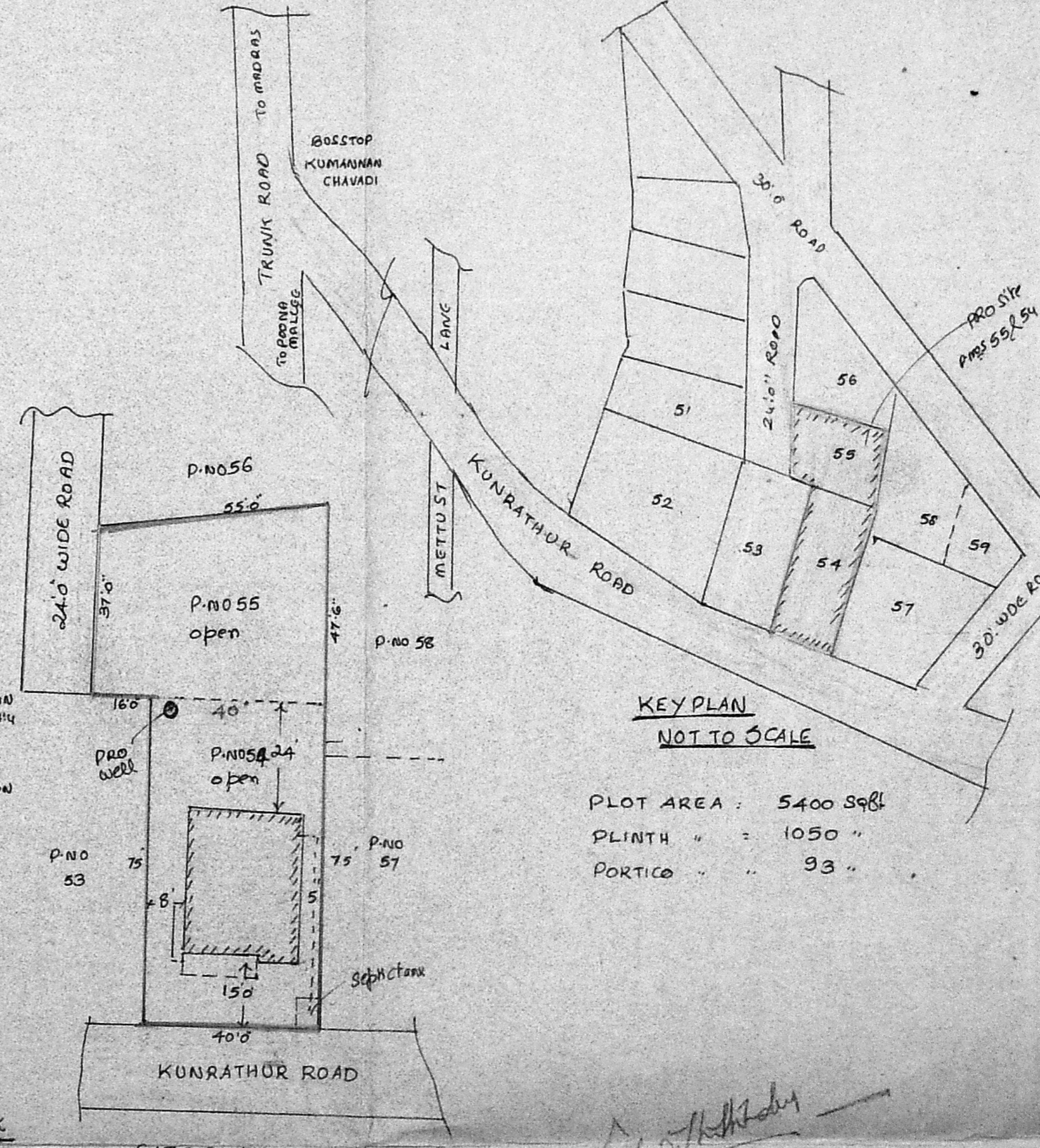

KEY PLAN NOT TO SCALE

PLOT AREA : 5400 sqft
 PLINTH " : 1050 "
 PORTICO " : 93 "

SITE PLAN SCALE 1"=30'0"



J. THOTHADRI
 Asst. Executive Engineer (Retd.)
 Consulting Civil Engineer & Contractor
 (Phone No 55358 Regd. No: 515)
 CLASS I LICENSED SURVEYOR (CEEP) OF MADRAS.
 28, Venkatesh Nalcken St, Madras-21.

OWNER